

WEIGH ROLLER WORKSHEET

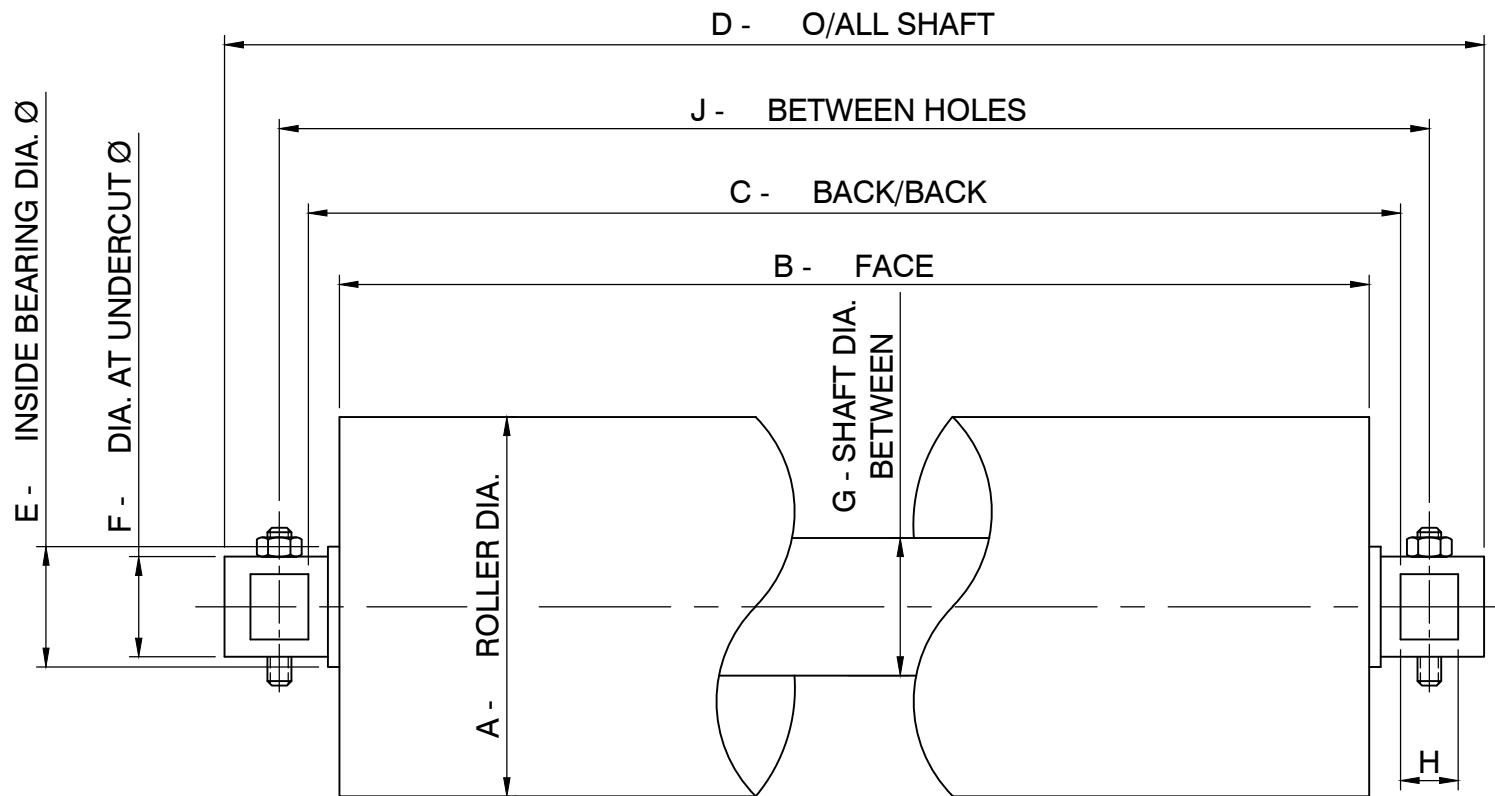

SHELL TYPE :
 POLYMER
 STEEL
 OTHER

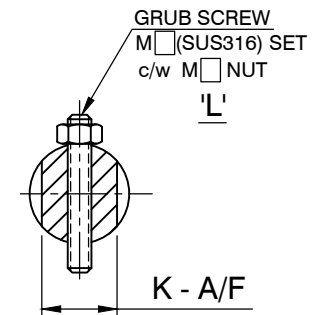

A	B	C	D	E	F	G	H	J	K	L	BEARING TYPE
ROLLER Ø	FACE	CRS	OVERALL LENGTH	INSIDE BEARING Ø	Ø AT UNDERCUT	SHAFT Ø (if known)	SLOT WIDTH	CRS HOLES	ACROSS FLAT	SCREW SIZE	

ROLLERS TO BE STATICALLY BALANCED AND MACHINED FACE
 TOTAL INDICATOR RUNOUT - 0.13mm/ ROLL

OUT OF BALANCE - 0.01 Nm/ROLL

Reference Kinder Drawing: 1840

Issue Date: 29/01/2013

K-WS-Weigh Roller; Rev. 0;

Page 1



www.kinder.com.au



EXPERIENCE INNOVATION PRODUCTIVITY

Kinder Australia Pty Ltd

P | +61 3 8587 9111 F | +61 3 8587 9101 E | sales@kinder.com.au

26 Canterbury Rd, Braeside VIC 3195 (PO Box 1026, Braeside VIC 3195)

abn 28 006 489 238



WEIGH ROLLER WORKSHEET

Name: _____

Company: _____

Site/Operation Location: _____

Contact Number: _____

Email: _____

Date: _____

Entered or Approved
by Kinder Employee: _____

Kinder Document ID: _____

K-WS-Weigh Roller; Rev. 0;



abn 28 006 489 238

www.kinder.com.au



EXPERIENCE INNOVATION PRODUCTIVITY

Kinder Australia Pty Ltd

P | +61 3 8587 9111 F | +61 3 8587 9101 E | sales@kinder.com.au
26 Canterbury Rd, Braeside VIC 3195 (PO Box 1026, Braeside VIC 3195)

Reference Kinder Drawing: 1840

Issue Date: 29/01/2013

Page 2

