

STANDARD NON DRIVE PULLEY WORKSHEET

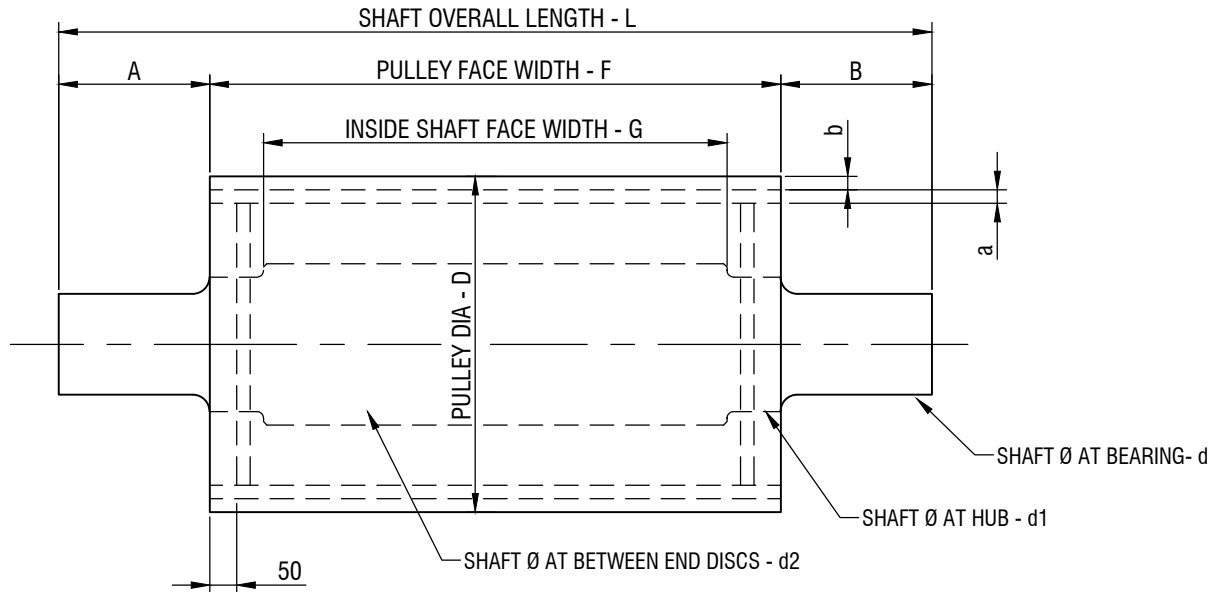

NOMINATE ANY SPECIAL SHAFT OR PULLEY REQUIREMENTS UPON ORDERING
ALL DIMENSIONS - mm

PULLEY : OVERALL DIAMETER -D PULLEY FACE WIDTH -F INSIDE SHAFT FACE WIDTH -G SHELL THICKNESS -a CROWNED: YES NO SPEED - rev/min	SHAFT: DIA AT BEARING-d DIA AT HUB-d1 DIA AT BETWEEN DISCS-d2 SHAFT LENGTHS: OVERALL LENGTH -L A B BEARINGS with cylindrical bore CODE: with adapter sleeve	SHAFT ATTACHMENT: WELDED TO PULLEY LOCKING ELEMENT TO PULLEY TAPERLOCKED TO PULLEY OTHER	LAGGING YES NO
			PULLEY WITH LAGGING: LAGGING THICKNESS-b DIAMOND GROOVED PLAIN FINISH CERAMIC

K-WS-Non Drive Pulley; Rev. 0;

Kinder Reference Drawing: 1071 Issue Date: 29/01/2013

Page 1



www.kinder.com.au



Kinder Australia Pty Ltd

P | +61 3 8587 9111 F | +61 3 8587 9101 E | sales@kinder.com.au
26 Canterbury Rd, Braeside VIC 3195 (PO Box 1026, Braeside VIC 3195)

abn 28 006 489 238



STANDARD NON DRIVE PULLEY WORKSHEET

Name: _____

Company: _____

Site/Operation Location: _____

Contact Number: _____

Email: _____

Date: _____

Entered or Approved
by Kinder Employee: _____

Kinder Document ID: _____

Kinder Reference Drawing: 1071

Issue Date: 29/01/2013

K-WS-Non Drive Pulley; Rev. 0;

Page 2



abn 28 006 489 238

www.kinder.com.au



EXPERIENCE INNOVATION PRODUCTIVITY

Kinder Australia Pty Ltd

P | +61 3 8587 9111 F | +61 3 8587 9101 E | sales@kinder.com.au
26 Canterbury Rd, Braeside VIC 3195 (PO Box 1026, Braeside VIC 3195)

